

Terraced Houses

- this is a multi-level house with 2 or 3 floors

Where?



Terraced houses are now most common in industrial cities such as Manchester, bath and areas of Central London.

What is the feature?



The peculiarity of these houses is that they run in one long line - a terrace-along the street, having common walls with neighbors-on the right and left, and a separate entrance from the street.

What rooms?

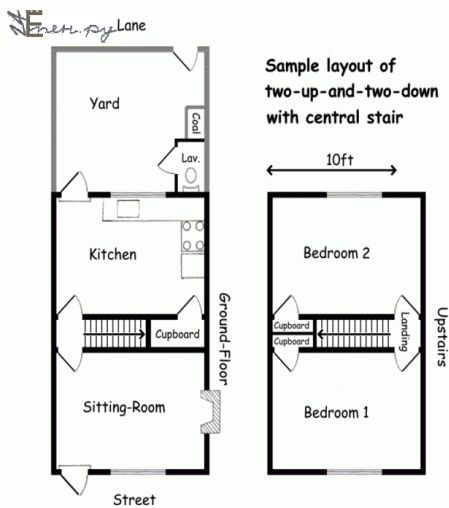

Such houses are often called "*two-up two-down*" because of the common arrangement of rooms in them-two downstairs and two upstairs.

A standard townhouse is a house that has a kitchen, hallway and living room on the ground floor. That is, here you can meet guests and chat in the evenings with the whole family.

On the second floor of the townhouse there are bedrooms and offices. This is a recreation area. But sometimes a two-story townhouse is also attached to the ground floor, which often houses a billiard room, sauna or swimming pool.

Pros and cons:

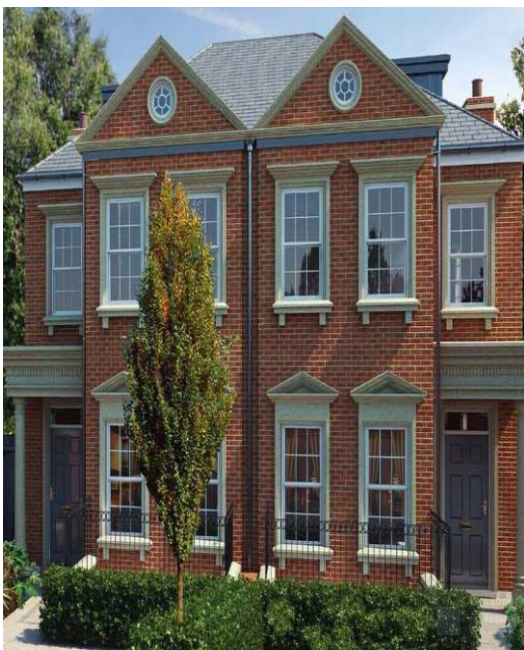

The undoubted advantage of a townhouse is its economy. If we consider a townhouse and an individual cottage, then a townhouse will cost much cheaper both in construction and in maintenance. Security, landscaping, garbage collection and many similar functions are shared equally by the owners of the townhouse, and this is also an undoubted plus in saving money.

In addition, many owners of townhouses knew each other well before they settled under the same roof, which means that there will certainly be no unexpected noisy neighbors or neighbors who are always fighting.

However, a townhouse for 2 or 3 families is very difficult to call a rural Paradise, especially if it is located in the middle of the city. And the minimum amount of land is attached to this type of house. This means that the rural expanse and the horizon to the sky are still canceled. In addition, if a village with townhouses is located in the middle of the city, then leaving or leaving it, you again get into the city bustle.